



Learning
While
Doing

Determination age of animal with help of teeth



Learning
While
Doing

SOME PET ANIMALS & ITS AVEREAGE AGE

SR.NO	NAME OF ANIMAL	AGE (In Years)
1	OX	20-22
2	COW	22
3	SHEEP	15
4	GOAT	15
5	CHICKEN	15
6	DOG	20
7	CAMEL	50-70
8	CAT	20-25
9	ELEPHANT	70-90
10	DEAR	35
11	PIEGON	26
12	DONKEY	45
13	HORSE	40
14	BAFFELLOES	35-40
15	PARROT	25-30
16	RABET	9-10

Now let us see



**The calf have eight milky teeth.
Therefore its age is below 1 year.**





Learning
While
Doing



**The ox have two
permanent teeth and
six milk teeth .
Therefore its age is 2-3
years.**



1. Photo of ox



The ox have four permanent teeth and four milk teeth . Therefore its age is 3-4 years.

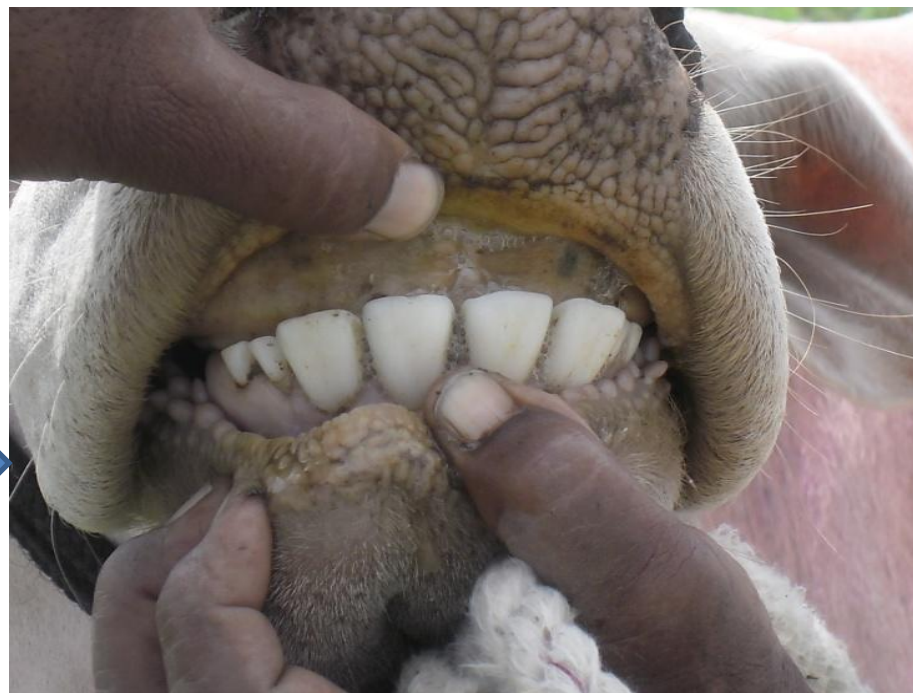



Learning
While
Doing



**The ox have four
permanent teeth and
four milk teeth .
Therefore its age is 3-4
years.**



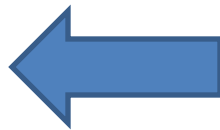
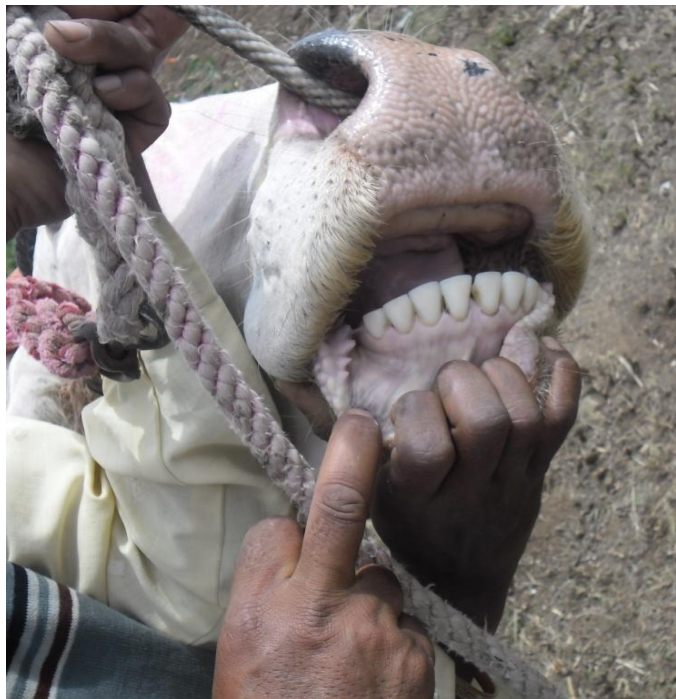



The ox has eight permanent teeth. Therefore its age is more than six years





Learning
While
Doing

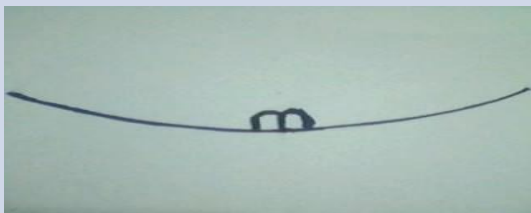
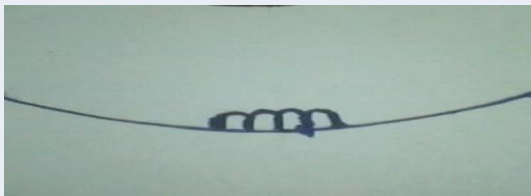
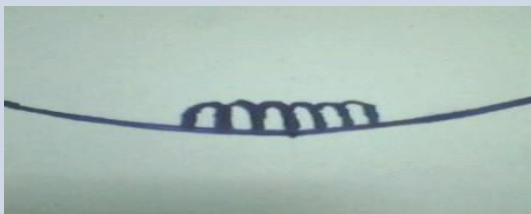

Determine age of animals with the help of Diagram of teeth Example Cow/Ox and Buffaloes

Index no.	Age	Diagram of teeth	No. of teeth
1	On birth		2 milk teeth
2	After 15 days		4 milk teeth
3	After 21 days		6 milk teeth
4	After 30 days		8 milk teeth

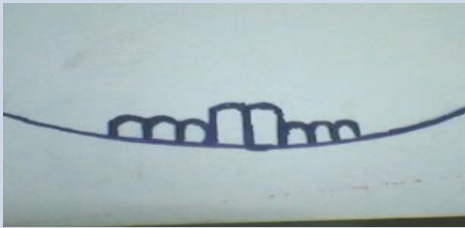
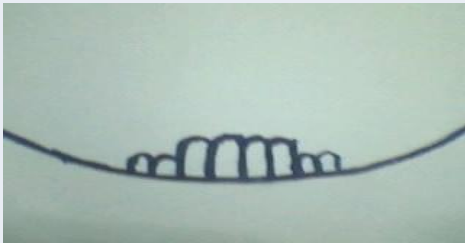

Determine age of animals with the help of Diagram of teeth

Example Cow/Ox and Buffaloes

Index no.	Age	Diagram of teeth	No. of teeth
5	After 2 to 3 Years		Two Permanent Teeth and six milk teeth
6	After 3 to 4 Years		Four Permanent Teeth and Four milk teeth
7	After 4 to 5 Years		Six Permanent Teeth and Two milk teeth
8	After 5 Years		8 Permanent teeth

Determine age of animals with the help of teeth For Example Goat



The goat has Four permanent and Four milk teeth, therefore its age is more than 30 Day's.

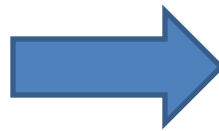







Learning
While
Doing

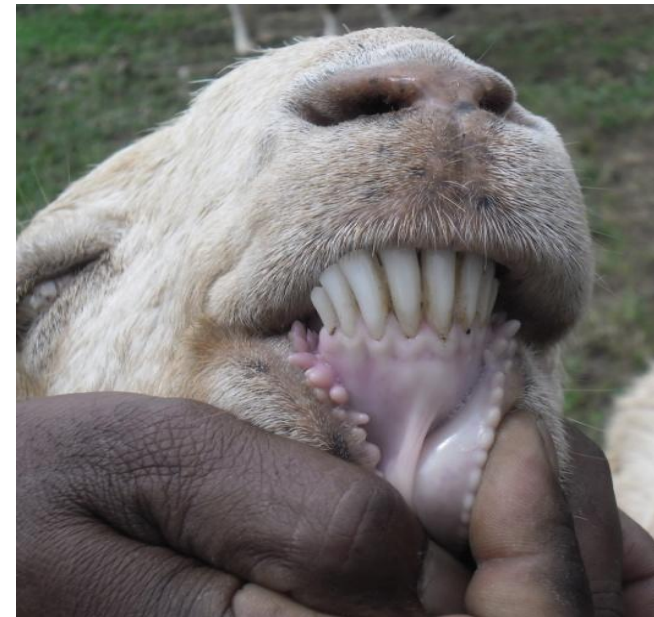

The goat has six permanent and two milk teeth, therefore its age is 2 to 3 Years.

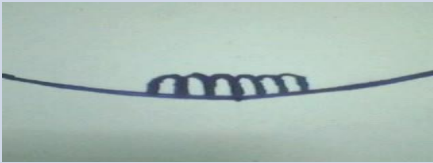

Determine age of goat with the help of teeth .

Index no.	Age	Diagram of teeth	No. of teeth
1	On birth		6 milk teeth
2	After 15 days		8 milk teeth
3	After 21 days		2 permanent teeth & 6 milk teeth
4	After 30 days		4 permanent teeth & 4 milk teeth